

DOCTORAL MIDWIFERY RESEARCH SOCIETY LAUNCH OF THE WELSH BRANCH

FRIDAY 23RD NOVEMBER 2012, GLAMORGAN BUILDING, CARDIFF
UNIVERSITY

MORNING SESSION

- 09.00 **REGISTRATION**
- 09.45 **PROFESSOR MARLENE SINCLAIR**
CHAIR'S WELCOME
- 10.00 **PROFESSOR JEAN WHITE**
CHIEF NURSING OFFICER FOR WALES
"THE ROLE OF THE CHIEF NURSING OFFICER IN
PROMOTING RESEARCH IN WALES"
- 10.20 **HELEN ROGERS**
RCM DIRECTOR FOR WALES "HOW THE RCM
SUPPORTS MIDWIFERY RESEARCH IN WALES"
- 10.35 **PROFESSOR BILLIE HUNTER**
CARDIFF UNIVERSITY, SCHOOL OF NURSING &
MIDWIFERY STUDIES "CHALLENGES OF IMPLEMENTING
RESEARCH IN PRACTICE"

REFRESHMENTS 11.05 – 11.30

- 11.30 **LUCIE WARREN**
PHD CANDIDATE, SWANSEA UNIVERSITY
"YOU ASKED ME WHAT I WANTED TO DO: NUTURING
AUTONOMY TO FACILITATE HEALTHY DIETARY AND
PHYSICAL ACTIVITY BEHAVIOURS DURING PREGNANCY"
- 11.50 **DR SHANTINI PARANJOTHY**
SENIOR CLINICAL LECTURER IN PUBLIC HEALTH
MEDICINE.
"EPIDEMIOLOGICAL STUDIES IN MATERNAL AND
CHILD HEALTH"
- 12.10 **PROFESSOR DOUG TINCELLO**
VICE CHAIR RCOG WELLBEING OF WOMEN
"MULTIPROFESSIONAL OPPORTUNITIES FOR UNDERTAKING
COLLABORATIVE RESEARCH THAT MAKES A DIFFERENCE
TO WOMEN'S HEALTH: FUNDING FROM RCOG/ WOW
AND THE RCM"
- 12.30 **ROUND UP AND QUESTIONS**

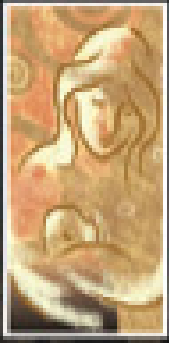

LUNCH & POSTER VIEWING - 12.40 – 13.30

AFTERNOON SESSION

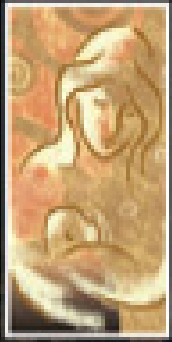

- 13.30 **PROFESSOR SHEILA HUNT**
DEAN SCHOOL OF NURSING & MIDWIFERY
CARDIFF UNIVERSITY,
“STRATEGIES FOR SUCCESS, SECURING FUNDING”
- 14.00 **PROFESSOR CHRIS MCGUIGAN**
DEPUTY PRO VICE CHANCELLOR, RESEARCH, CARDIFF
UNIVERSITY
“REF: WHAT DOES IT MEAN FOR ME? 10 TOP TIPS”
- 14.30 **NATALIE SIMON**
INVOLVEMENT TEAM LEAD, NISCHR CRC
INVOLVING PEOPLE,
“USER INVOLVEMENT IN RESEARCH”
- 14.50 **MARIE LEWIS PHD CANDIDATE**
CARDIFF UNIVERSITY,
“TRUST ME: I AM A MIDWIFE”
- 15.10 **DR JULIA SANDERS CONSULTANT MIDWIFE**
SOUTH EAST WEST TRIALS UNIT, CARDIFF UNIVERSITY
SEWTU, “THE POST-DOCTORAL EXPERIENCE”
- 15.30 **PROFESSOR MARLENE SINCLAIR, DR PATRICIA
GILLEN AND DR JANINE STOCKDALE**
“THE PHD EXPERIENCE: HOW TO GET THE MOST
OUT OF IT”
- 15.50 CLOSING REMARKS
- 16.00 CLOSE

DELEGATES ARE FREE TO STAY AND NETWORK UNTIL 16:30

SPONSORS

WE WOULD LIKE TO THANK OUR SPONSORS:
CARDIFF UNIVERSITY WALES
ROYAL COLLEGE OF MIDWIVES

HSC R&D DIVISION,
PUBLIC HEALTH AGENCY NORTHERN IRELAND

REDACTIVE MEDIA GROUP (PUBLISHERS OF EVIDENCE BASED MIDWIFERY)

TO BOOK CONTACT LUCY LEWIS AT : LUCY.LEWIS@RCM.ORG.UK